

© COPYRIGHT Horner & Canter Associates
 The copying or reuse of this document, or portions thereof, for other than the original project or the purposes intended by the author, without the written permission of Horner & Canter Associates, is prohibited.

DISTRICT	COUNTY	ROUTE	SECTION	SHEET
5-0	MONROE	0611		1 OF 1
PARADISE TOWNSHIP				
REVISION NUMBER	REVISIONS	DATE	BY	

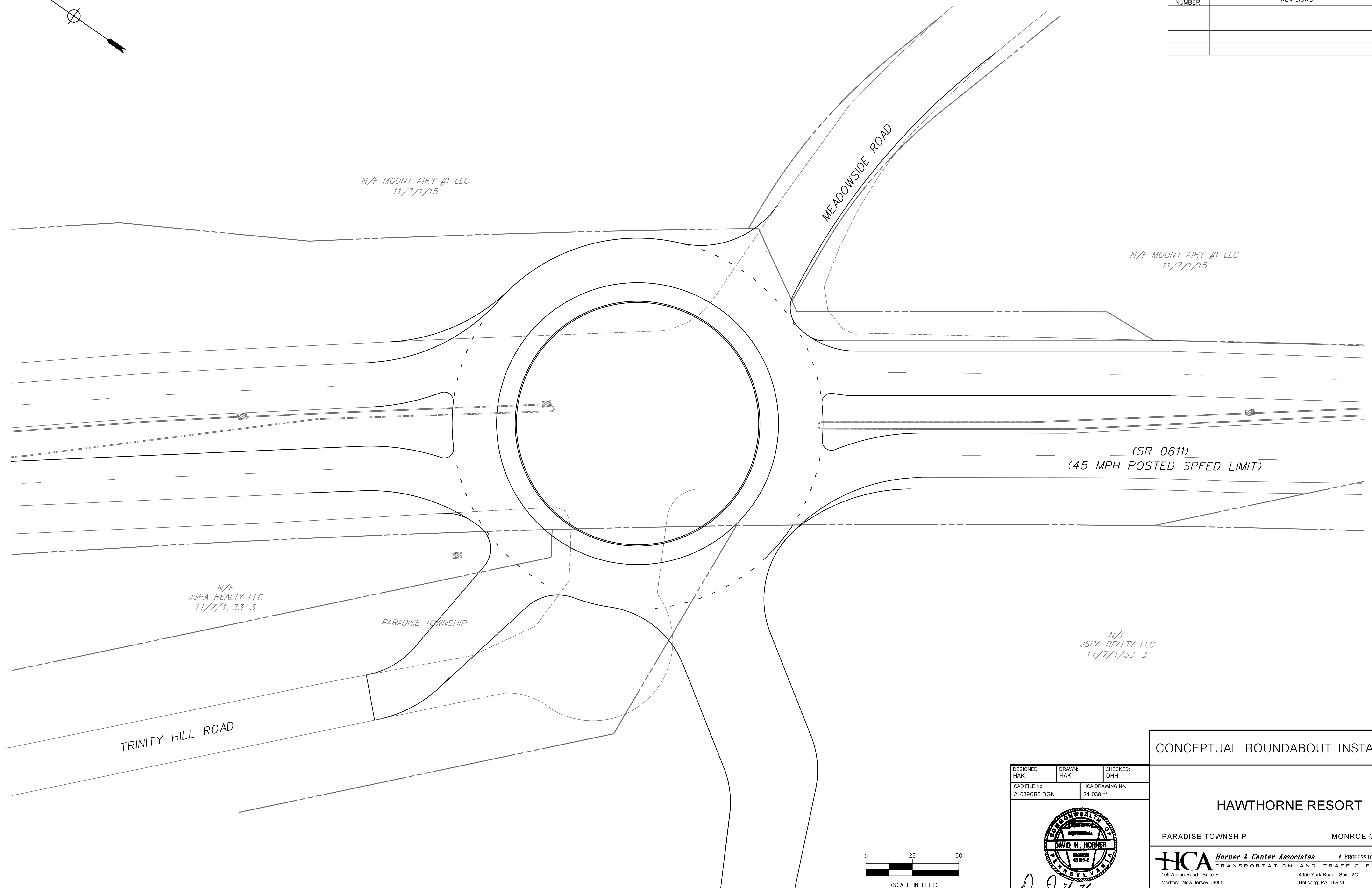
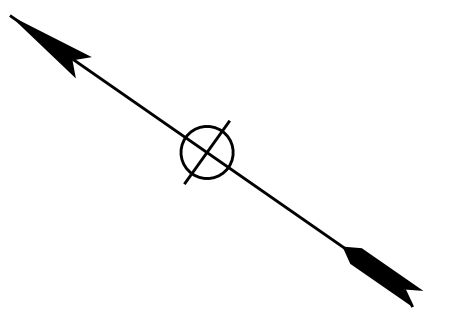

N/F MOUNT AIRY #1 LLC
11/7/1/15

N/F MOUNT AIRY #1 LLC
11/7/1/15

N/F
JSPA REALTY LLC
11/7/1/33-3

PARADISE TOWNSHIP

N/F
JSPA REALTY LLC
11/7/1/33-3

(SR 0611)
(45 MPH POSTED SPEED LIMIT)

TRINITY HILL ROAD

MEADOWSIDE ROAD

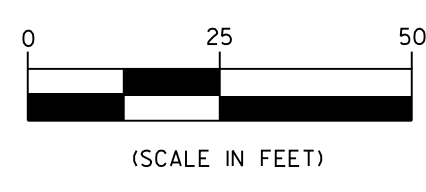

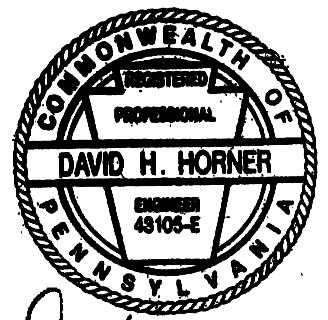
DESIGNED: HAK	DRAWN: HAK	CHECKED: DHH
CAD FILE No. 210390B5.DGN	HCA DRAWING No. 21-039-11	
 <i>David H. Horner</i> DATE: 4-26-23		

CONCEPTUAL ROUNDABOUT INSTALLATION

HAWTHORNE RESORT

PARADISE TOWNSHIP MONROE COUNTY, PA

Horner & Canter Associates A PROFESSIONAL CORPORATION
 TRANSPORTATION AND TRAFFIC ENGINEERING

105 Albion Road - Suite F 4950 York Road - Suite 2C
 Medford, New Jersey 08055 Holliston, PA 18928
 (609) 654-4104 (267) 544-0805

SCALE: 1"=25'	DATE: 4-26-23	PROJECT No. 21-039	SHEET No. 1 of 1
------------------	------------------	-----------------------	---------------------