

S:\2020\208449\Drawings\Exhibits\Aerial Mapping.dwg | Tabname: 1939 | Mar 31, 2022 - 3:39pm | mgable



APPLICANT 5a

Written dimensions shall have priority over scaled dimensions. All dimensions, elevations, locations, and conditions shall be verified by the Contractor prior to construction, and the Owner and Boucher & James, Inc. shall be notified of any discrepancies with the information shown on drawings.
 Only those plans incorporating the raised or red ink professional seal shall be considered official and relied upon. All ideas, designs and arrangements presented herein were developed for use on, and in connection with the specified project being prepared for the Owner. These plans may not be reproduced or altered without the expressed written permission of Boucher & James, Inc.
 Information shown on this plan represents professional services expressing ideas and designs developed, owned and copyrighted by Boucher & James, Inc. Reproduction of this plan without written approval of Boucher & James, Inc. is not permitted. Unauthorised reproduction of a copy of this plan for any purpose will be considered a violation of the copyright laws and a theft of corporate assets. Unauthorised alterations of the plan will be considered a violation of the professional code of ethics. Any violation will be prosecuted to the fullest extent of current statutes.

| REVISIONS : | | | |
|-------------|-------------|------|-------------|
| DATE | DESCRIPTION | DATE | DESCRIPTION |
| | | | |
| | | | |
| | | | |
| | | | |
| | | | |
| | | | |

PROJECT :
HAWTHORNE MOUNT POCONO RESORT
 SR 611, PARADISE TOWNSHIP
 MONROE COUNTY, PA

APPLICANT :
JOEL SHTESL
 739 BEDFORD AVENUE
 BROOKLYN, NY 11205

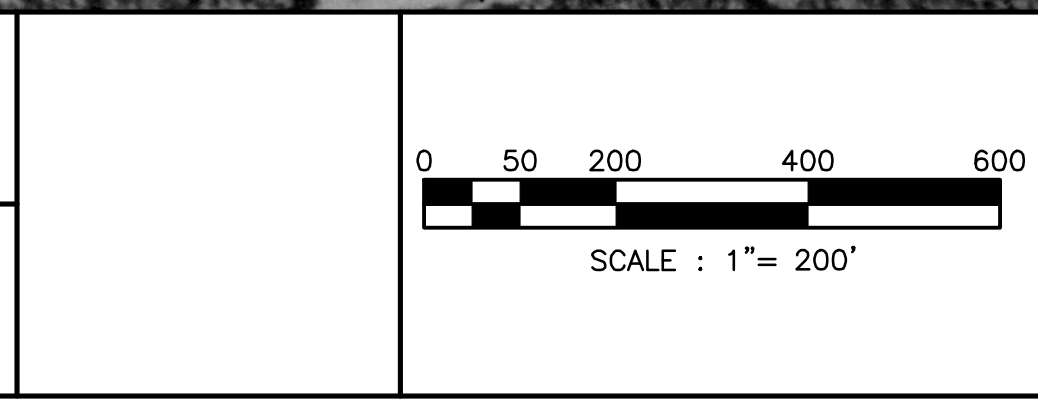

JOB NO.:
208449

DRAWN BY:
 ELH

CHECKED BY:
 KJR

SCALE:
 AS NOTED

PLAN STATUS:
 PERMIT

| | | | |
|--|--|---|-------------------------|
| TITLE : 1939 AERIAL MAPPING | |  Boucher & James, Inc. CONSULTING ENGINEERS DOYLESTOWN • BETHLEHEM • STROUDSBURG REGIONAL OFFICE: 559 MAIN STREET, SUITE 230 BETHLEHEM, PA 18018 VOICE: (610) 419-9407 FAX: (610) 419-9408 www.bjengineers.com | SHEET 1 OF 7 |
| PROJECT NAME : HAWTHORNE MOUNT POCONO RESORT | | | DATE: MARCH 31, 2022 |

S:\2020\208449\Drawings\Exhibits\Aerial Mapping.dwg | Tabname: 1952 | Mar 31, 2022 - 3:39pm | mgable



APPLICANT 5b

Written dimensions shall have priority over scaled dimensions. All dimensions, elevations, locations, and conditions, shall be verified by the Contractor prior to construction, and the Owner and Boucher & James, Inc. shall be notified of any discrepancies with the information shown on drawings.
 Only those plans incorporating the raised or red ink professional seal shall be considered official and relied upon. All ideas, designs and arrangements presented herein were developed for use on, and in connection with the specified project being prepared for the Owner. These plans may not be reproduced or altered without the expressed written permission of Boucher & James, Inc.
 Information shown on this plan represents professional services expressing ideas and designs developed, owned and copyrighted by Boucher & James, Inc. Reproduction of this plan without written approval of Boucher & James, Inc. is not permitted. Unauthorised reproduction of a copy of this plan for any purpose will be considered a violation of the copyright laws and a theft of corporate assets. Unauthorised alterations of the plan will be considered a violation of the professional code of ethics. Any violation will be prosecuted to the fullest extent of current statutes.

| REVISIONS : | | | |
|-------------|-------------|------|-------------|
| DATE | DESCRIPTION | DATE | DESCRIPTION |
| | | | |
| | | | |
| | | | |
| | | | |
| | | | |

PROJECT :
HAWTHORNE MOUNT POCONO RESORT
 SR 611, PARADISE TOWNSHIP
 MONROE COUNTY, PA

APPLICANT :
JOEL SHTESL
 739 BEDFORD AVENUE
 BROOKLYN, NY 11205

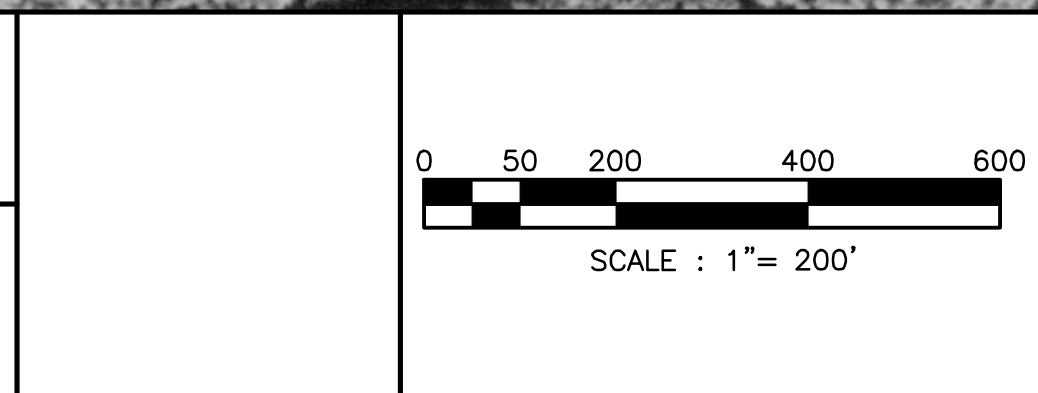

JOB NO.:
208449

DRAWN BY:
 ELH

CHECKED BY:
 KJR

SCALE:
 AS NOTED

PLAN STATUS:
 PERMIT

| | | | |
|--|--|--|--------------------------------|
| TITLE : 1952 AERIAL MAPPING | |  Boucher & James, Inc. CONSULTING ENGINEERS DOYLESTOWN • BETHLEHEM • STROUDSBURG REGIONAL OFFICE: 559 MAIN STREET, SUITE 230 BETHLEHEM, PA 18018 VOICE: (610) 419-9407 FAX: (610) 419-9408 www.bjengineers.com | SHEET 2 OF 7 |
| PROJECT NAME : HAWTHORNE MOUNT POCONO RESORT | | | DATE: MARCH 31, 2022 |

S:\2022\208449\Drawings\Aerial Mapping.dwg | Tabname : 1959 | Mar 31, 2022 - 3:40pm | mgable



APPLICANT 5c

Written dimensions shall have priority over scaled dimensions. All dimensions, elevations, locations, and conditions, shall be verified by the Contractor prior to construction, and the Owner and Boucher & James, Inc. shall be notified of any discrepancies with the information shown on drawings.
 Only those plans incorporating the raised or red ink professional seal shall be considered official and relied upon. All ideas, designs and arrangements presented herein were developed for use on, and in connection with, the specified project being prepared for the Owner. These plans may not be reproduced or altered without the expressed written permission of Boucher & James, Inc.
 Information shown on this plan represents professional services expressing ideas and designs developed, owned and copyrighted by Boucher & James, Inc. Reproduction of this plan without written approval of Boucher & James, Inc. is not permitted. Unauthorised reproduction of a copy of this plan for any purpose will be considered a violation of the copyright laws and a theft of corporate assets. Unauthorised alterations of the plan will be considered a violation of the professional code of ethics. Any violation will be prosecuted to the fullest extent of current statutes.

| REVISIONS : | | | |
|-------------|-------------|------|-------------|
| DATE | DESCRIPTION | DATE | DESCRIPTION |
| | | | |
| | | | |
| | | | |
| | | | |
| | | | |
| | | | |
| | | | |

PROJECT :
HAWTHORNE MOUNT POCONO RESORT
 SR 611, PARADISE TOWNSHIP
 MONROE COUNTY, PA

APPLICANT :
JOEL SHTESL
 739 BEDFORD AVENUE
 BROOKLYN, NY 11205

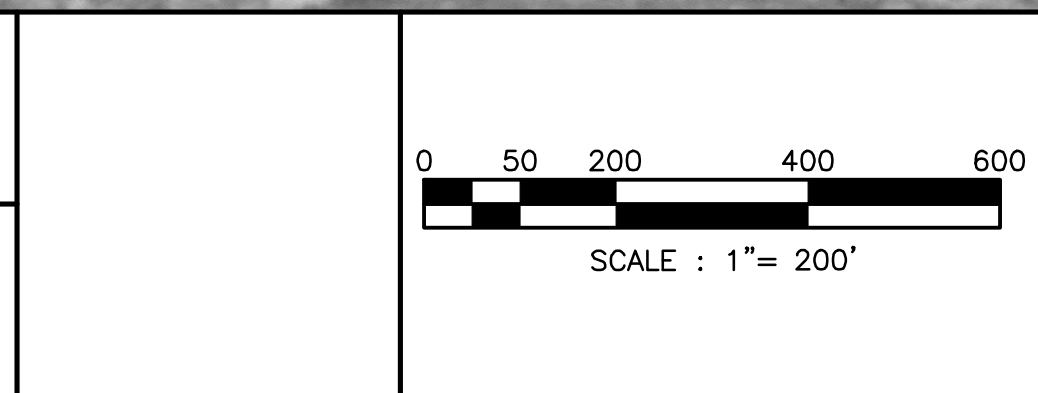

JOB NO.:
208449

DRAWN BY:
 ELH

CHECKED BY:
 KJR

SCALE:
 AS NOTED

PLAN STATUS:
 PERMIT

| | | | |
|---|--|---|------------------------|
| TITLE : 1959 AERIAL MAPPING | |  | SHEET 3 OF 7 |
| REGIONAL OFFICE: 559 MAIN STREET, SUITE 230 BETHLEHEM, PA 18018 VOICE: (610) 419-9407 FAX: (610) 419-9408 www.bjengineers.com | | | |
| PROJECT NAME : HAWTHORNE MOUNT POCONO RESORT | | | |

S:\2020\208449\Drawings\Exhibits\Aerial Mapping.dwg | Tabname : 1969 | Mar 31, 2022 - 3:40pm | mgable



APPLICANT 5d

Written dimensions shall have priority over scaled dimensions. All dimensions, elevations, locations, and conditions, shall be verified by the Contractor prior to construction, and the Owner and Boucher & James, Inc. shall be notified of any discrepancies with the information shown on drawings.
 Only those plans incorporating the raised or red ink professional seal shall be considered official and relied upon. All ideas, designs and arrangements presented herein were developed for use on, and in connection with, the specified project being prepared for the Owner. These plans may not be reproduced or altered without the expressed written permission of Boucher & James, Inc.
 Information shown on this plan represents professional services expressing ideas and designs developed, owned and copyrighted by Boucher & James, Inc. Reproduction of this plan without written approval of Boucher & James, Inc. is not permitted. Unauthorised reproduction of a copy of this plan for any purpose will be considered a violation of the copyright laws and a theft of corporate assets. Unauthorised alterations of the plan will be considered a violation of the professional code of ethics. Any violation will be prosecuted to the fullest extent of current statutes.

| REVISIONS : | | | |
|-------------|-------------|------|-------------|
| DATE | DESCRIPTION | DATE | DESCRIPTION |
| | | | |
| | | | |
| | | | |
| | | | |
| | | | |
| | | | |
| | | | |

PROJECT :
HAWTHORNE MOUNT POCONO RESORT
 SR 611, PARADISE TOWNSHIP
 MONROE COUNTY, PA

APPLICANT :
JOEL SHTESL
 739 BEDFORD AVENUE
 BROOKLYN, NY 11205

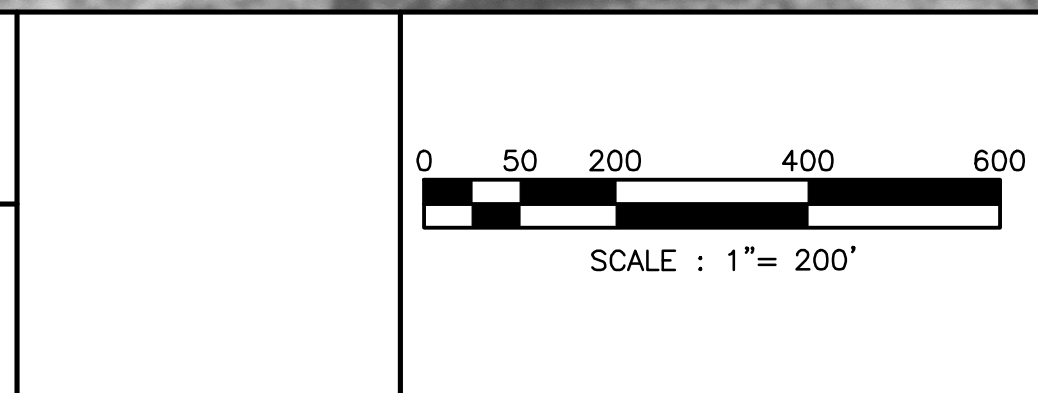

JOB NO.:
208449

DRAWN BY:
 ELH

CHECKED BY:
 KJR

SCALE:
 AS NOTED

PLAN STATUS:
 PERMIT

| | | | |
|--|--|--|-------------------------|
| TITLE : 1969 AERIAL MAPPING | |  Boucher & James, Inc. CONSULTING ENGINEERS DOYLESTOWN • BETHLEHEM • STROUDSBURG REGIONAL OFFICE: 559 MAIN STREET, SUITE 230 BETHLEHEM, PA 18018 VOICE: (610) 419-9407 FAX: (610) 419-9408 www.bjengineers.com | SHEET 4 OF 7 |
| PROJECT NAME : HAWTHORNE MOUNT POCONO RESORT | | | DATE: MARCH 31, 2022 |

S:\2020\208449\Final Dwg\Exhibits\Aerial Mapping.dwg | Tabname :2005 | Mar 31, 2022 - 3:40pm | mgable



APPLICANT 5e

Written dimensions shall have priority over scaled dimensions. All dimensions, elevations, locations, and conditions, shall be verified by the Contractor prior to construction, and the Owner and Boucher & James, Inc. shall be notified of any discrepancies with the information shown on drawings.
 Only those plans incorporating the raised or red ink professional seal shall be considered official and relied upon. All ideas, designs and arrangements presented hereon were developed for use on, and in connection with the specified project being prepared for the Owner. These plans may not be reproduced or altered without the expressed written permission of Boucher & James, Inc.
 Information shown on this plan represents professional services expressing ideas and designs developed, owned and copyrighted by Boucher & James, Inc. Reproduction of this plan without written approval of Boucher & James, Inc. is not permitted. Unauthorized reproduction of a copy of this plan for any purpose will be considered a violation of the copyright laws and a theft of corporate assets. Unapproved alterations of the plan will be considered a violation of the professional code of ethics. Any violation will be prosecuted to the fullest extent of current statutes.

| REVISIONS : | | | |
|-------------|-------------|------|-------------|
| DATE | DESCRIPTION | DATE | DESCRIPTION |
| | | | |
| | | | |
| | | | |
| | | | |
| | | | |
| | | | |

PROJECT :
HAWTHORNE MOUNT POCONO RESORT
 SR 611, PARADISE TOWNSHIP
 MONROE COUNTY, PA

APPLICANT :
JOEL SHTESL
 739 BEDFORD AVENUE
 BROOKLYN, NY 11205

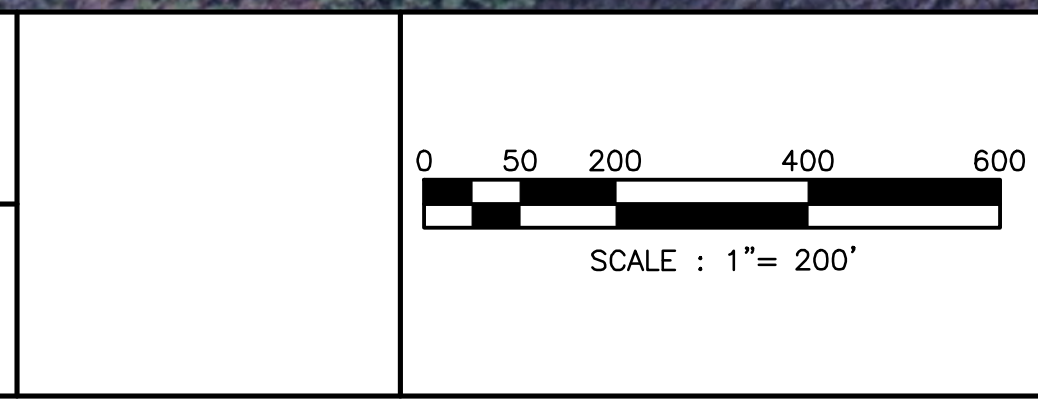

JOB NO.:
208449

DRAWN BY:
 ELH

CHECKED BY:
 KJR

SCALE:
 AS NOTED

PLAN STATUS:
 PERMIT

| | | | |
|--|--|--|------------------------|
| TITLE : 2005 AERIAL MAPPING | |  Boucher & James, Inc. CONSULTING ENGINEERS DOYLESTOWN • BETHLEHEM • STROUDSBURG REGIONAL OFFICE: 559 MAIN STREET, SUITE 230 BETHLEHEM, PA 18018 VOICE: (610) 419-9407 FAX: (610) 419-9408 www.bjengineers.com | SHEET 5 OF 7 |
| PROJECT NAME : HAWTHORNE MOUNT POCONO RESORT | | | |

S:\2020\208448\Drawings\Exhibits\Aerial Mapping.dwg | Tabname :2008 | Mar 31, 2022 - 3:40pm | mgable



APPLICANT 5f

Written dimensions shall have priority over scaled dimensions. All dimensions, elevations, locations, and conditions, shall be verified by the Contractor prior to construction, and the Owner and Boucher & James, Inc. shall be notified of any discrepancies with the information shown on drawings.
 Only those plans incorporating the raised or red ink professional seal shall be considered official and relied upon. All ideas, designs and arrangements presented herein were developed for use on, and in connection with the specified project being prepared for the Owner. These plans may not be reproduced or altered without the expressed written permission of Boucher & James, Inc.
 Information shown on this plan represents professional services expressing ideas and designs developed, owned and copyrighted by Boucher & James, Inc. Reproduction of this plan without written approval of Boucher & James, Inc. is not permitted. Unauthorized reproduction of a copy of this plan for any purpose will be considered a violation of the copyright laws and a theft of corporate assets. Unauthorized alterations of the plan will be considered a violation of the professional code of ethics. Any violation will be prosecuted to the fullest extent of current statutes.

| REVISIONS : | | | |
|-------------|-------------|------|-------------|
| DATE | DESCRIPTION | DATE | DESCRIPTION |
| | | | |
| | | | |
| | | | |
| | | | |
| | | | |
| | | | |
| | | | |

PROJECT :
HAWTHORNE MOUNT POCONO RESORT
 SR 611, PARADISE TOWNSHIP
 MONROE COUNTY, PA

APPLICANT :
JOEL SHTESL
 739 BEDFORD AVENUE
 BROOKLYN, NY 11205

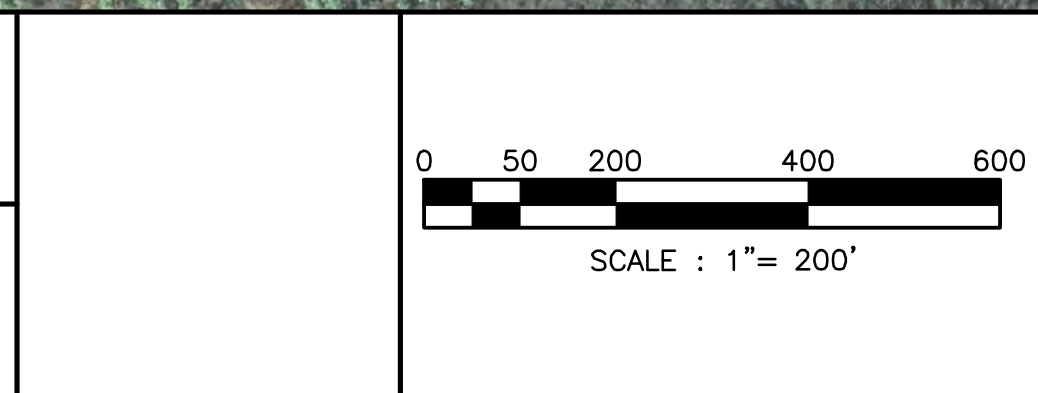

JOB NO.:
208449

DRAWN BY:
 ELH

CHECKED BY:
 KJR

SCALE:
 AS NOTED

PLAN STATUS:
 PERMIT

TITLE :
2008 AERIAL MAPPING

Boucher & James, Inc.
 CONSULTING ENGINEERS
 DOYLESTOWN • BETHLEHEM • STROUDSBURG
 REGIONAL OFFICE: 559 MAIN STREET, SUITE 230 BETHLEHEM, PA 18018
 VOICE: (610) 419-9407 FAX: (610) 419-9408
 www.bjengineers.com

SHEET
6 OF 7

DATE:
 MARCH 31, 2022

PROJECT NAME :
HAWTHORNE MOUNT POCONO RESORT

S:\2020\208448\Drawings\Exhibits\Aerial Mapping.dwg | Tabname :2018 | Mar 31, 2022 - 3:40pm | mgable



APPLICANT 5g

Written dimensions shall have priority over scaled dimensions. All dimensions, elevations, locations, and conditions shall be verified by the Contractor prior to construction, and the Owner and Boucher & James, Inc. shall be notified of any discrepancies with the information shown on drawings.
 Only those plans incorporating the raised or red ink professional seal shall be considered official and relied upon. All ideas, designs and arrangements presented herein were developed for use on, and in connection with, the specified project being prepared for the Owner. These plans may not be reproduced or altered without the expressed written permission of Boucher & James, Inc.
 Information shown on this plan represents professional services expressing ideas and designs developed, owned and copyrighted by Boucher & James, Inc. Reproduction of this plan without written approval of Boucher & James, Inc. is not permitted. Unauthorized reproduction of a copy of this plan for any purpose will be considered a violation of the copyright laws and a theft of corporate assets. Unrestricted alterations of the plan will be considered a violation of the professional code of ethics. Any violation will be prosecuted to the fullest extent of current statutes.

| REVISIONS : | | | |
|-------------|-------------|------|-------------|
| DATE | DESCRIPTION | DATE | DESCRIPTION |
| | | | |
| | | | |
| | | | |
| | | | |
| | | | |
| | | | |
| | | | |

PROJECT :
HAWTHORNE MOUNT POCONO RESORT
 SR 611, PARADISE TOWNSHIP
 MONROE COUNTY, PA

APPLICANT :
JOEL SHTESL
 739 BEDFORD AVENUE
 BROOKLYN, NY 11205

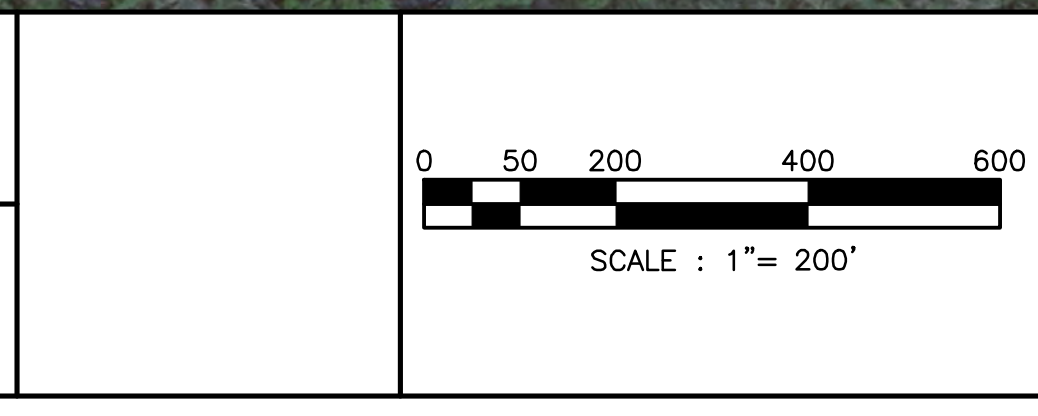

JOB NO.:
208449

DRAWN BY:
 ELH

CHECKED BY:
 KJR

SCALE:
 AS NOTED

PLAN STATUS:
 PERMIT

| | | | |
|--|--|--------------------------------|------------------------|
| TITLE : 2018 AERIAL MAPPING | | | SHEET 7 OF 7 |
| REGIONAL OFFICE: 559 MAIN STREET, SUITE 230 BETHLEHEM, PA 18018 VOICE: (610) 419-9407 FAX: (610) 419-9408 | | | |
| PROJECT NAME : HAWTHORNE MOUNT POCONO RESORT | | DATE: MARCH 31, 2022 | |